

Salisbury City Council Agenda Item Request Form



Please Select Submission Category: ☐ Public ☐ Council ☐ Manager ☒ Staff

Requested Council Meeting Date: September 20, 2022

Name of Group(s) or Individual(s) Making Request: Engineering Department

Name of Presenter(s): N/A

Requested Agenda Item: Voluntary Annexation Request – Hawkinstown Road

Description of Requested Agenda Item:

The Engineering Department has received a petition from HDP Country Club Village, LLC and Smith Douglas Homes to annex 41.665 acres, located on Hawkinstown Road and identified on Rowan County Tax Map 324 as Parcel 0600000002. In accordance with State Statutes, the annexation request will be discussed at three Council meetings. At the first meeting, Council will receive the request and adopt a resolution instructing the City Clerk to investigate the sufficiency of the request. At the second meeting, staff will certify the statutory requirements have been met, and Council will set a public hearing date. At the third meeting, Council will hold a public hearing and vote on the annexation.

Attachments: ☒ Yes ☐ No

Fiscal Note: *(If fiscal note requires approval by finance department because item exceeds \$100,000 or is related to grant funds, please fill out signature blocks for finance at bottom of form and provide supporting documents)*

Fiscal impact is unknown at this time. This will be investigated and included in future Council correspondence.

Action Requested of Council for Agenda Item: *(Please note if item includes an ordinance, resolution or petition)*

City Council to receive the request for the voluntary annexation of Tax Map 324 Parcel 0600000002, located on Hawkinstown Road, and adopt a resolution instructing the City Clerk to investigate the sufficiency of the request.

Contact Information for Group or Individual:

Wendy Brindle, City Engineer
704-638-5201/wbrin@salisburync.gov

☒ **Consent Agenda** (item requires no discussion and will be voted on by Council or removed from the consent agenda to the regular agenda)

☐ **Regular Agenda** (item to be discussed and possibly voted on by Council)

FINANCE DEPARTMENT INFORMATION:

Finance Manager Signature

Department Head Signature

Budget Manager Signature

******All agenda items must be submitted at least 7 days before the requested Council meeting date******

For Use in Clerk's Office Only

☐

Approved

☐

Declined

Reason:

**RESOLUTION DIRECTING THE CITY CLERK TO INVESTIGATE A PETITION
RECEIVED UNDER G.S. 160A-31, FOR VOLUNTARY ANNEXATION OF TAX MAP
324 PARCEL 0600000002, 41.665 ACRES LOCATED ON HAWKINSTOWN ROAD.**

WHEREAS, a petition requesting annexation of an area described in said petition has been received on September 20th, 2022 by the City Council; and

WHEREAS, G.S. 160A-31 provides that the sufficiency of the petition shall be investigated by the City Clerk before further annexation proceedings may take place; and

WHEREAS, the City Council of the City of Salisbury deems it advisable to proceed in response to this request for annexation;

NOW, THEREFORE, BE IT RESOLVED by the City Council of the City of Salisbury:

That the City Clerk is hereby directed to investigate the sufficiency of the above described petition and to certify as soon as possible to the City Council the result of that investigation.

Karen K. Alexander, Mayor

ATTEST:

Kelly Baker, City Clerk

Date: 8/30/22



PETITION REQUESTING VOLUNTARY ANNEXATION
FOR Hawkinstown Rd (Parcel 324 0600000002)

We the undersigned owners of real property respectfully request that the area described on the attached documents be annexed into the City of Salisbury. By signing this petition, we understand that the following conditions are the responsibility of the petitioners. Failure to meet the conditions may delay or invalidate the request:

1. The petition must be signed by all owners of real property in the area described and shall contain the address of each property owner.
2. The petition must include a metes and bounds description of the area to be annexed and a preliminary annexation boundary survey prepared by a Registered Land Surveyor. Two original mylars of the final annexation boundary survey shall be completed after consultation with the City.
3. If the area is not contiguous to the primary City limits, the petition shall include documentation that:
 - a) The nearest point of the described area is not more than three miles from the primary City limits.
 - b) No point on the described boundary is closer to another municipality than to the City of Salisbury.
 - c) No subdivision, as defined in GS 160A-376, will be fragmented by the proposed annexation.
4. Upon the effective date of annexation and thereafter, the described citizens and property shall be subject to municipal taxes and to all debts, laws, ordinances and regulations in force in the City of Salisbury and shall be entitled to the same privileges and benefits as other citizens and property in the City of Salisbury.

Property Identification (tax number or street address)	Printed Name (and title if business entity)	Signature	Owner's Address
TM <u>324</u> PCL <u>0600000002</u>	<u>HDP COUNTRY CLUB VILLAGE LLC</u>		<u>1316 Sherman Ave #215 Evanston, IL 60201-4361</u>
TM _____ PCL _____	_____	_____	_____
TM _____ PCL _____	_____	_____	_____
TM _____ PCL _____	_____	_____	_____
TM _____ PCL _____	_____	_____	_____

(Attach additional petition forms if needed)

Form Revised 2-08

Contact Person Rachel Tomlin Telephone Number 860-480-1845

For Office Use Only:

Total number of parcels 1 Number Signed 100 % Signed 1 Date Returned 9/6/2022
Contiguous per GS 160A-31 X or Non-contiguous "satellite" per GS 160A-58 _____ (check one)

CITY OF SALISBURY

P.O. BOX 479, SALISBURY, NORTH CAROLINA 28145-0479

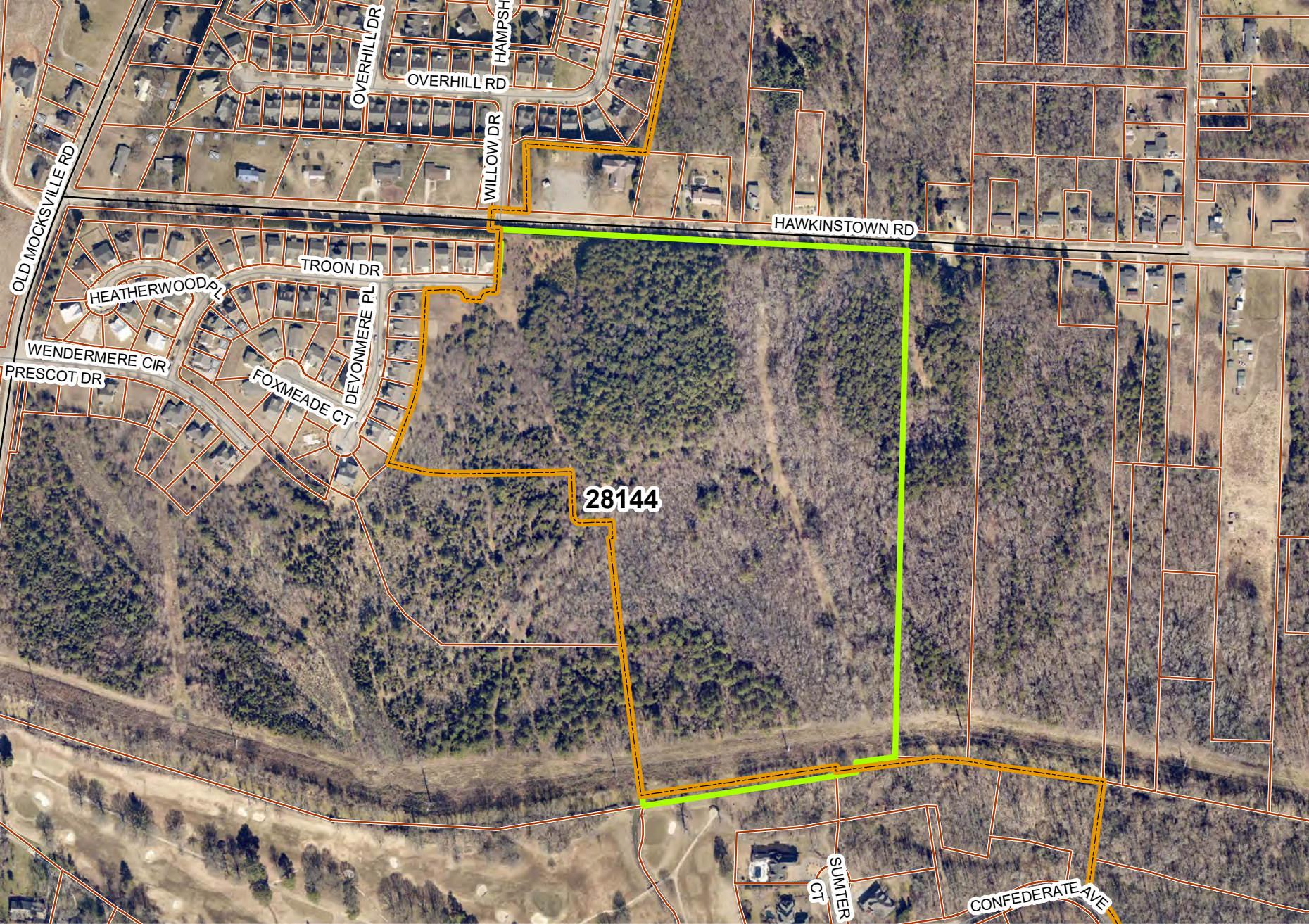

28144

OLD MOCKSVILLE RD

OVERHILL DR

OVERHILL RD

WILLOW DR

HAMPSH

HAWKINSTOWN RD

TROON DR

HEATHERWOOD PL

WENDERMERE CIR

PRESCOT DR

FOXMEADE CT

DEVONMERE PL

SUMTER CT

CONFEDERATE AVE