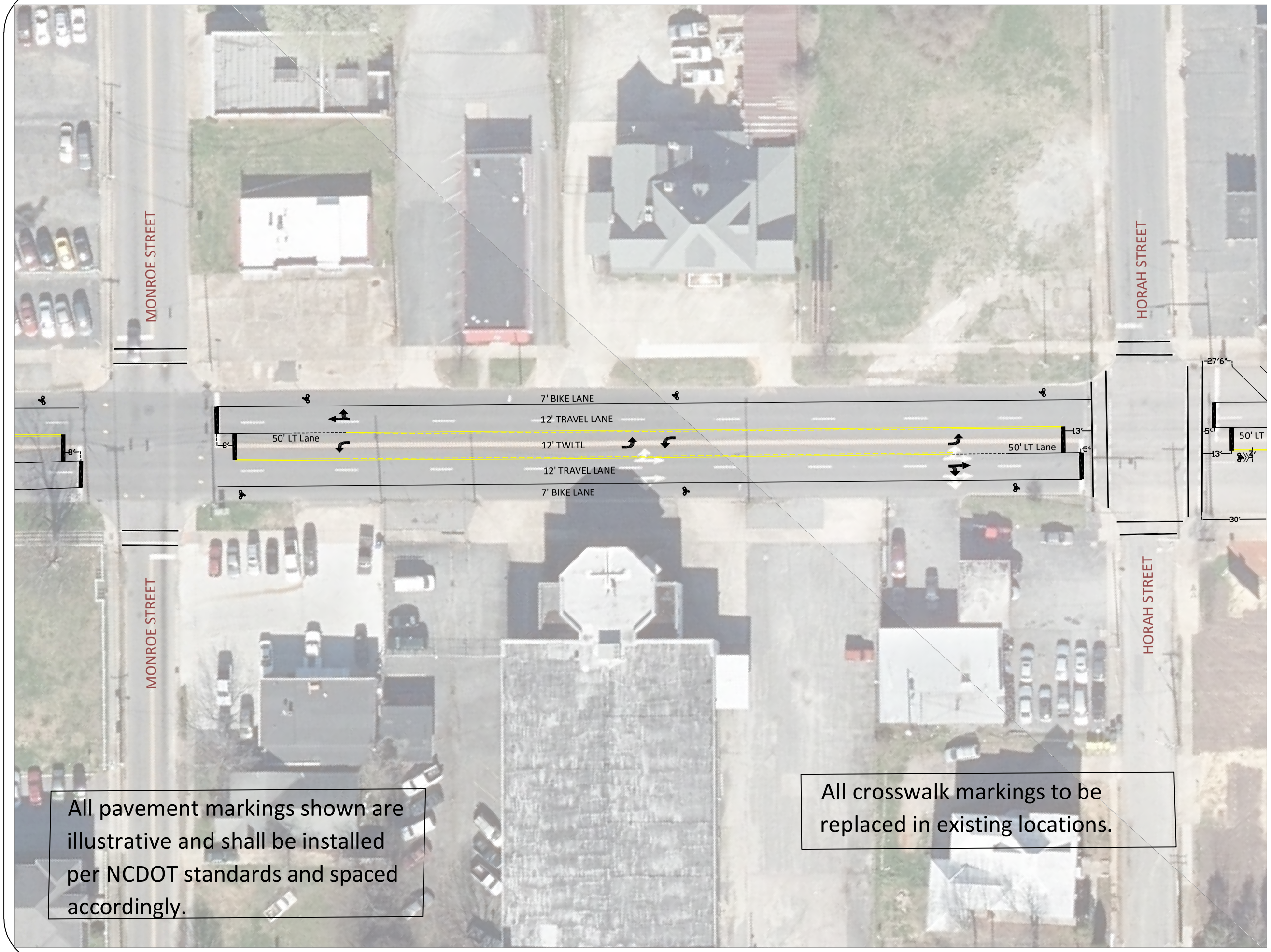

General Notes

1. All parking lines shall be 4" white thermoplastic (typical) in accordance with NCDOT 2018 RSD standard detail 1205.01
2. All lane line shall be 4" white thermoplastic (typical) in accordance with NCDOT 2018 RSD standard detail 1205.01
3. All center lines shall be 4" yellow thermoplastic (typical) in accordance with NCDOT 2018 RSD standard detail 1205.01
4. All bike lane lines/symbools shall be 4" white thermoplastic(typical) in accordance with NCDOT 2018 RSD standard detail 1205.01 & 1205.08
5. All gore areas shall be 4" yellow/white thermoplastic (typical) in accordance with NCDOT 2018 RSD standard detail 1205.09
6. All crosswalks shall be painted in accordance with NCDOT 2018 RSD standard detail 1205.07
7. All traffic symbols shall be painted in accordance with NCDOT 2018 RSD standard details 1205.02 & 1205.08

No.	Revision/Issue	Date

Firm Name and Address
City of Salisbury Engineering

Project Name and Address
Main St restriping
from Monroe Street
to Horah Street

Project: Main St. restriping	Sheet: 6
Date: 3/26/2021	
Scale: NTS	